:: Best Advertising Medium.

DAILY NEVADA STATE JOURNAL.

Full Local and Telegraphic News

VOL. XLVII. RENO. WASHOE COUNTY. NEVADA. FRIDAY MORNING. APRIL 3, 1896. NO 4

NEVADA STATE JOURNAL

Published Daily and Weekly by

Kelley & Webster.

TERMS OF SUBSCRIPTION

Daily one year, by mail	$6 00
Daily six months, "	3 00
Daily, by Carrier, per week	15
Weekly, one year, by mail	2 00
Weekly, six months "	1 00

☞The Daily containing the latest telegraphic news is published every day except Mondays. The Weekly is published on Saturdays

TIME TABLES.

Time of Arrival and Departure of Trains at Reno.

ARRIVES	TRAIN	DEPARTS
	SOUTHERN PACIFIC	
9 35 p m	No 1, Eastbound Express	8 45 p m
8 00 a m	No 3, Eastbound fast mail	8 10 a m
8 00 a m	No 2 Westbound Express	8 10 a m
9 20 p m	No 4, Westbound fast mail	9 30 p m
	VIRGINIA & TRUCKEE	
	No 1, Virginia Express	8 25 a m
3 45 p m	No 2, San Fran Express	
	No 3, Local Passenger	1 45 p m
11:10 a m.	No 4, Local Passenger	
	N-C-O RY	
	Express and Freight	8 40 a m
4 15 p m	Express and Freight	

Time of Arrival and Departure of Mails at Reno.

MAIL	ARRIVES	CLOSES
San Francisco, Sacramento and points in California and Oregon	8 15 a, m 9 05 p m	8 00 p m 9 30 p m
Ogden, all Eastern points	8 15 p m	8 00 a m
Carson Virginia and all Southern points	8 55 p m	8 00 a m
Susanville and all points north	4 15 p m	8 00 a m

Buffalo Meadows and Sheephead mail arrives every Thursday at 4 15 P M and close every Friday at 8 00 A M

V. & T locked pouch from Virginia and Carson arrives at 11 15 A M mail for same closes at 1 30 P. M

Postoffice Hours

From 9 00 A M to 6 P M Sundays from 9 to 10 A M.

CATARRH

is a LOCAL DISEASE and is the result of colds and sudden climatic changes It can be cured by a pleasant remedy which is applied directly into the nostrils. Being quickly absorbed it gives relief at once.

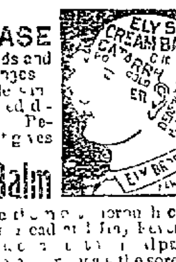

Ely's Cream Balm

[illegible]

W SANDERS,

Funeral Director.

[illegible] School of Embalming

Preparation of bodies for transportation a specialty

A complete stock of UNDERTAKER'S SUPPLIES Always on hand

Being owner of Hillside Cemetery parties desiring burial plots will profit by purchasing of me direct and not through other parties

All prices reasonable and first class work guaranteed

Undertaking Parlors in Opera House Building cor Plaza and Sierra streets

UNDERTAKING.

HAVING one of the Largest and most varied stocks of Undertaking goods in Nevada I am prepared to give my patrons excellent goods at the most reasonable prices

EMBALMING A SPECIALTY,

And Everything Up to Date

Office—One door east of Opera House, Reno, Nevada

G. HOSKINS, Prop.

THE ELITE,

Henry Riter, Proprietor.

Corner of Virginia Street and Commercial Row, Reno Nevada.

Wines, Liquors and Cigars.

Fancy and Hot Drinks a Specialty Hot Soup Every Day From 11 to 2 Side Lunch Every Day.

☞Furnished Rooms Up Stairs.

PALACE RESTAURANT,

IN PALACE HOTEL, RENO, NEV

J GODFREY Proprietor

Meals at All Hours, Day or Night.

OYSTERS IN EVERY STYLE.

☞The public can rest assured that the Palace Restaurant will be maintained in a first-class manner

The View From the Summit of the Mountain of the Ark.

At last we stood upon the summit of Ararat, but the sun no longer pierced the white vapor, a fierce gale drove across the forbidden region and whipped the eye, straining to distinguish the limits of snow and cloud Vague forms hurried past on the winds of the whirlwind, in place of the landscape of the land of promise we searched dense banks of fog.

We were standing on the spot where the ark of gopher rested, where first the patriarch alighted on the face of an earth renewed Before him lay the valleys of 600 years of sorrow The airiest pinnacle supported him, a boundless hope filled his eyes The pulse of life beat strong and fresh around him, the busy swarms thrilled with sweet freedom, elect of all living things In the settling exhalations stood the bow of many colors, eternal token of God's covenant with man

Although the summit of Great Ararat, which has an elevation of 17,916 feet, yields in height to the peaks of the Caucasus in the north and to Demavend (19,400 feet) in the east, nearly 500 miles away, yet, as Bryce in his admirable book has observed, there can be but few other places in the world where a mountain so lofty rises from a plain so low The summit of Great Ararat has the form of a dome and is covered with perpetual snow, this dome crowns an oval figure, the length of which is from northwest to southeast, and it is therefore the long side of this dome which you see from the valley of the Araxes On the southeast, as you follow the outline farther, the slope falls at a more rapid gradient of from 30 to 35 degrees and ends in the saddle between the two mountains at a height of nearly 9,000 feet

From that point it is the shape of the Little Ararat, which continues the outline toward the east It rises in the shape of a graceful pyramid to the height of 12,840 feet, and its summit is distant from that of Great Ararat a space of nearly seven miles The southeastern slope of the lesser Ararat corresponds to the northwestern slope of the greater mountain and descends to the floor of the river valley in a long and regular train The unity of the whole fabric, the intimate correspondence of the parts between themselves, in a word the architectural qualities of this natural work at once impress the eye and continue to provide an inexhaustible fund of study, however long may be the period of your stay —Scribner's

MAGIC WORDS

These In Various Cases Are Supposed to Be Pregnant With Good Luck.

Here are one or two magic words—words that really do things, words that are endowed with the blessedness of "Abracadabra" The word "Abracalan" drives away the ague, keep it therefore about the house For epilepsy the word 'Ananizaptas" cures a man and "Ananizapta" cures a woman The word "Alga" should also be kept about the house because it is good in exorcisms and the word "Abraxas" possesses qualities which not even the most fervent believer can fully comprehend If you are attacked by a snake, do not run away, but just say "Osya" and see what will happen And if you want a really all round useful word I will give you one Get it engraved on a ruby, mounted with gold, and you will have continued good luck The word is "Bedooh"

If you want another word the utterance of which brings bad luck, I can also find you one It is a word held in execration by Arabs Turks and Persians On one occasion the late Edward Palmer cleared a whole bazar of its occupants by repeating the word aloud They fled, shrieking and cursing and looking to see the infidel fall dead on the spot The word is —— But no—I reserve it for mine enemy I shall meet him some day I shall engage him in friendly conversation I shall then pronounce the word loud, and a lamppost or a column, stone will instantly fall upon him For my own part I shall not be hurt, because I shall have "Bedooh" on a ruby ring, 'Abracadabra" in a silver case round my neck, "Abraxas" in my right hand pocket, and "Alga" in the left —Walter Besant in Queen

Pope Leo's Boyhood.

He spent his childhood in the simple surroundings of Carpineto, than which none could be simpler, as every one knows who has ever visited an Italian country gentleman in his home Early hours, constant exercise, plain food and [illegible] made a strong man of him, with plenty of simple common sense As a boy he was a great walker [illegible] and it is said that he was [illegible] fond of birding, the only [illegible] sport afforded by that part of [illegible] there in those [illegible] not only with guns, [illegible] It has often been [illegible] and lovers of freedom [illegible] from the mountains [illegible] more than from a flat [illegible] —Marion Crawford in

The things that people see are inside of them and not outside No two people see the same thing exactly alike. One woman may look out at a beautiful landscape and see all the beauty and restfulness and grandness that there is in it Another one will look out at the same scene and see nothing One will find enjoyment in a brilliant company, in music, in dancing, in an exquisitely prepared dinner Another will enjoy these things half as much—another not at all The things that people see are inside them What one sees and what one enjoys depends upon the bodily condition—depends upon the capacity for enjoyment—depends upon the health and the vitality The sick man has pain or discomfort so impressed upon him that he has no time to think of much else A weak man has all he can do to struggle for mere existence He has no strength to use in procuring pleasure His performances are limited by his strength He can do only a few things so he can enjoy only a few things The man who is perfectly well and vigorous enjoys life to the full. The bed ridden invalid enjoys it not at all The man who is half sick and half well gets out of life about half what he ought to Dr Pierce's Golden Medical Discovery makes people well It doesn't do it in a miraculous way There isn't anything unnatural about it—it is the most natural thing in the world. It simply puts the digestive organs, the stomach the liver, the bowels, in perfect order and thereby makes the blood pure and rich It doesn't have to do anything else Nature does all the rest All diseases live and thrive on impure blood Keep a stream of pure rich, red blood flowing into a diseased spot and the disease will not stay A man lives on rich pure blood, and disease dies on it That's the difference Dr Pierce's Golden Medical Discovery makes pure, rich blood—makes men and women strong and healthy brings good appetite, good digestion and builds up solid, healthy flesh

Address with 21 cents in one cent stamps to cover cost of mailing *only* World's Dispensary Medical Association Buffalo, N Y and get a free copy of the People's Medical Adviser—1008 pages.

MANLY VIGOR

ONCE MORE in harmony with the world, 2000 completely cured men are singing happy praises for the greatest, grandest and most successful cure for sexual weakness and lost vigor known to medical science. An account of this *wonderful discovery*, in book form, with references and proofs, will be sent to suffering men (sealed) *free*. Full manly vigor permanently restored. Failure impossible.

ERIE MEDICAL CO., BUFFALO, N.Y.

MEN AND WOMEN to make big money with the Practical Plating Dynamo, is the electrical machine used in the great plating factories, $65 to $85 a week made easy. Plates everything, no experience, big profits. Address W. P Harrison & Co, Clerk No, 14, Columbus, Ohio.

BECKER BREWING CO.

INCORPORATED.

—MANUFACTURERS AND BOTTLERS OF—

Silver Ribbon Lager Beer,

Soda Water, Orange Cider, Sarsaparilla and Iron, Birch Beer, Champagne Cider.

GUMS A SPECIALTY.

Families supplied with case goods, delivered to all parts of the city free of charge:

P. O. Box 448. **J. J. BECKER, Manager.**

MANHOOD RESTORED "CUPIDENE" This great Vegetable Vitalizer, the prescription of a famous French physician, will quickly cure you of all nervous or diseases of the generative organs, such as Lost Manhood, Insomnia, Pains in the Back, Seminal Emissions, Nervous Debility, Pimples, Unfitness to Marry, Exhausting Drains, Varicocele and Constipation. It stops all losses by day or night. Prevents quickness of discharge, which if not checked leads to Spermatorrhœa and all the horrors of Impotency. CUPIDENE cleanses the liver, the kidneys and the urinary organs of all impurities.

CUPIDENE strengthens and restores small weak organs.

The reason sufferers are not cured by Doctors is because ninety per cent are troubled with Prostatitis. CUPIDENE is the only known remedy to cure without an operation 5000 testimonials. A written guarantee given and money returned if six boxes does not effect a permanent cure. $1.00 a box, six for $5 00 by mail. Send for FREE circular and testimonials.

Address DAVOL MEDICINE CO., P. O. Box 2076, San Francisco, Cal For Sale by

FOR SALE BY WM. PINNIGER.

RENO REAL ESTATE BARGAINS!

SPECIAL ATTRACTIONS

Choicest and Cheapest Lots for Cash or on the Installment Plan.

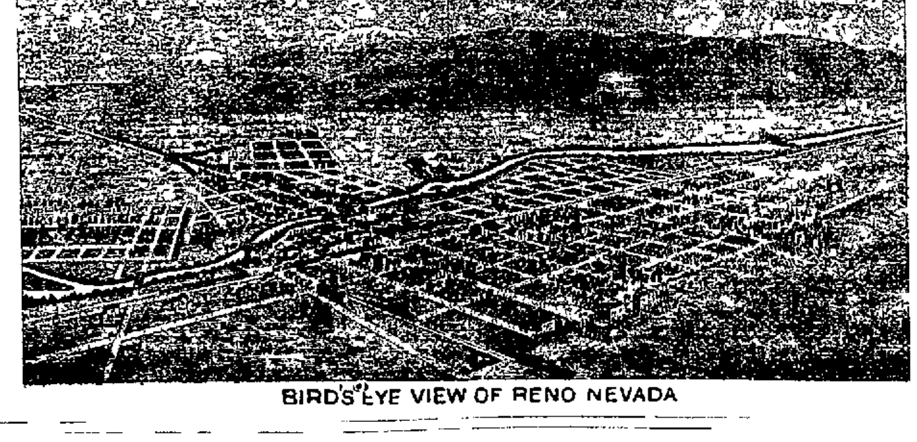

BIRD'S EYE VIEW OF RENO NEVADA

$600 TO $1,200.

The South Side of the Truckee River

Has always been a Favorite Site for homes, and many of the Best Residences of Reno have been constructed there. The Riverside Hotel Lots, facing the river, are now on the market, and as there are only a few, first come will be first served. It is worthy of thought that this valuable tract should have been kept in tact for twenty-five years.

$300 TO $750.

POWNING'S ADDITION.

There are still twenty or thirty lots for sale in this Handsome Addition. The location is unsurpassed for availability. Everything is new and stylish, and each year shows greater improvement. Being high and dry and situated to the westward, the winds render it less liable to disastrous fires than any other section.

$250 TO $400.

New University Addition.

To the north and west of the State University Buildings and grounds are many desirable locations because of nearness to the schools and commanding view of the town and valley.

Money invested in desirable residence lots is money well invested. Reno shows steady progress, and the present is a safe time to prepare for the absolute needs of the future.

Bargains are now offered either for cash or on the installment plan.

For maps and details apply to

C. C. POWNING.

TO MAKE BIG MONEY selling our Electric Telephone. Best seller on earth. Sent all complete ready to set up; lines of any distance. A practical Electric Telephone. Our agents make $5 to $10 a day easy. Everybody buys, big money without work. Prices low. Any one can make $75 per month. Address W P. Harrison & Co., Clerk No. 11, Columbus, O.

HAVE YOUR PRINTING

—DONE AT THE—

Journal Job Office

DIXON BROTHERS

THE LEADING BUTCHERS OF RENO.

Meats of All Kinds at Wholesale and Retail.

The Finest Beef, Mutton, Pork, Veal, Sausage

CONSTANTLY ON HAND. ALSO HAM, BACON AND DRIED BEEF

Sliced Ham and Bacon Sold in Quantities to Suit.

Bologna, Bloodwurst, Liverwurst, Weinerwurst and Headcheese.

SHOP—Corner Commercial Row and Sierra Street, Reno.

Fancy Meats of all kinds put up in the Finest Style of the Art and deliver to any part of the city free of charge.

C GULLING, President. GEO H. TAYLOR, Vice President.
WM HENRY Sec FIRST NATIONAL BANK, Treasurer

RENO MILL AND LUMBER CO.

WHOLESALE AND RETAIL DEALERS IN

Rough and Dressed Lumber, Wood Turnings, Windows

Doors, Blinds, Mouldings, Pickets, Shingles and Packing Boxes

BEE MATERIAL OF ALL KINDS.

BANK OF NEVADA,

—Virginia Street, Reno, Nevada.—

GEO. F TURRITTIN, President. MORITZ SCHEELINE, Vice President
R. S. OSBURN, Cashier.

DIRECTORS—Daniel Meyer of San Francisco; A. G. Fletcher, L. Abrahams, J N Evans, G F Turrittin, Moritz Scheeline and A. Abrahams of Reno

Subscribed Capital,	- -	$300,000.
Paid Up Capital,	- - -	150,000
Surplus,	- - - -	57,000

Interest Paid On Time Deposits.

Messrs. Scheeline & Osburn are Resident Agents for twenty-eight Fire Insurance Companies, the total assets of which are $217,640,081.

Safe Deposit Boxes for rent, prices according to size, varying from $8 to $12 per annum

WASHOE COUNTY BANK

RENO, NEVADA.

(Succeeding to the business of the First National Bank of Reno, Nevada.)

Capital Paid In, - - $200,000

Accounts of Banks, Corporations and Individuals Received on Favorable Terms

TIME CERTIFICATES OF DEPOSIT

Issued bearing interest at 4 per cent per annum.

We buy and sell exchange on New York, Chicago, San Francisco, and other points in the United States; also on London, Paris, Berlin, Genoa, Bellinzona, Copenhagen, Stockholm, and other cities in Europe.

W. O. H. MARTIN,	President
GEO W. MAPES.	Vice President
M E WARD	Second Vice President
C T BENDER	Cashier
G. H. TAYLOR	Assistant Cashier

C. NOVACOVICH,

Wholesale and Retail Dealer in

Staple and Fancy Groceries, Vegetables

Green and Dried Fruits, Hardware, Crockery, Glassware, Tobacco, Wines, Liquors and Cigars.

All the novelties in Fancy Groceries. No need to send away for choice goods Cash trade solicited and satisfaction guaranteed

J. M. McCORMACK'S

Marble and Granite Works.

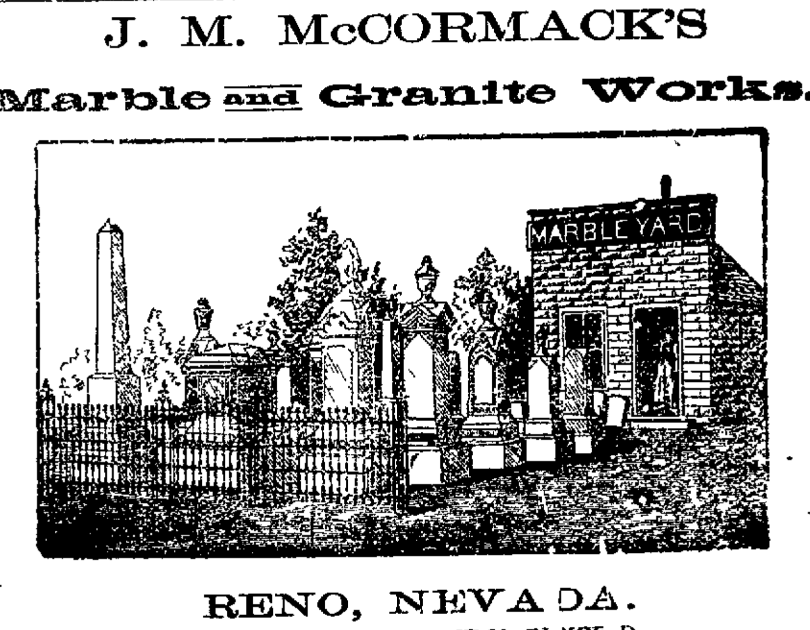

RENO, NEVADA.

Sole Agent for the Celebrated WROUGHT IRON FENCE D Sent upon Application.

NewspaperARCHIVE®

NEVADA STATE JOURNAL

FRIDAY, APRIL 3, 1896.

L. P. FISHER, NEWSPAPER ADVERTISING Agent, 21 Merchants' Exchange, San Francisco, is our authorized agent. This paper is kept on file in his office.

IN FAVOR OF UNION

Chairman H. E. Taubeneck of the National Committee of the People's party, in a letter to the editor of the *Silver State*, says that of the 300 delegates so far elected to the National Convention of the People's party, 270 are in favor of union with the Silver party.

That indicates that the gold men have not so far succeeded in creating dissension in the ranks of the People's party. One of the cardinal principles of that party is the free coinage of silver at the ratio of 16 to 1, yet, strange to say, there are men who do not believe in the coinage of silver at any ratio, and in that respect agree with the gold men, who assume to be leaders in its ranks and dictate its policy. Fortunately they are few, however, and the indications are that they will be a very small minority in the St. Louis convention.

Everybody with as much brains as a chipmunk knows that unless the Silver party and People's party nominate the same ticket at St. Louis it will give the gold men a great advantage, and those who oppose unification may fairly be suspected of playing into the hands of he gold trust. It is immaterial as to the name of the party, whether it be called National People's party or National Silver party, or any other, but it is of the greatest importance that the two parties nominate the same persons for President and Vice-President next July.

Four years ago the Silver party, then organized in Nevada, sent delegates to the Omaha convention. Those delegates were given the greatest latitude by the convention which elected them. They were honest advocates of the silver cause, and though they did not believe in all of the issues enunciated at Omaha, they indorsed the candidates, and the Silver party of Nevada gave them the electoral votes of the State. Now let the Silver party and the People's party of Nevada send as earnest, honest and intelligent delegates to the St. Louis conventions and they can rest assured that they will do all in their power to promote harmony and nominate a ticket that will command the respect and deserve the support of not only the Silver and People's parties, but of every person who is sincerely in favor of rescuing the country from the clutches of the gold combination.

PROVOKING TO THE GOLD MEN.

Senator Butler of North Carolina has introduced a bill providing for the acceptance of current legal tender money in payment for public or private obligations. The Senator explained that the purpose of the bill is to put a stop to gold notes, gold mortgages, etc., which were being wrung from the people owing to the financial distress. Both the old parties favored this plan in their platforms and Senator Butler proposes to make party promises good by law.

In their national platforms the Republicans and Democrats declared for dollars of equal purchasing and debt-paying power, whether the dollars were gold, silver or paper. They gave the lie direct to these professions by issuing bonds for gold when there was abundance of available cash in the treasury to meet the requirements of the Government. Now, Senator Butler proposes to test their sincerity by making all obligations payable in legal tender money of the United States. This bill will make the gold men show their hands and declare what they mean by straddling financial resolutions. If pressed to a vote before the national conventions meet it will have a good effect, as it will force the platform makers to declare for gold if they want the indebtedness of the country redeemed in that coin.

There is no good reason for bonding the country to get gold to maintain the gold reserve, if one dollar is just as good as another, when there is plenty of greenbacks, treasury notes, silver certificates and standard dollars in the treasury. As the policy is to pay out gold, and gold only, for all Government obligations, it requires the sanction of law to give effect to the declarations of the platforms, and Senator Butler's bill will answer that purpose by making every debt payable in legal tender money.

A MICHIGAN paper describes the so-called silver men who howl for an international monetary conference this way: "The international bimetallist is a by-and-by-metallist, and 'the road of by and by leads to the house of never.' He would go forward by moving backward. He would climb up by sliding down. Watch him. An honest bimetallist will bear watching and a by-and-by-metallist needs watching.

The Chicago *Record* says the Illinois Steel Company has just sold 10,000 tons of steel rails to the Japanese Government at $27 30 per ton. Here is an instance of a country where labor is higher than in Europe selling a product of labor to a country in which labor is much cheaper than in Europe. It would seem that a tariff on steel rails is about as useless as a tariff on wheat.

"FREE coinage when England gets ready for it," is the slogan of the Republican party.—*Carson Appeal.*

A HUMAN SLAUGHTER-HOUSE.

Discovery Made on a Farm Whose Owner Committed Suicide.

ROCK ISLAND, Ill., April 2.—Hundreds of person to-day visited the Bastian farm, which is in possession of the Sheriff. The finding of the body of John Louderbosh under a pile of rubbish on the farm yesterday strengthens the general belief that Henry F. Bastian committed suicide on March 2d last because he feared that his criminal record was about to be laid bare.

Following is a list of laborers upon the farm who mysteriously disappeared shortly after they were paid off and discharged, and who are believed to have been slain by Bastian: Fred Kuschmann, whose body was found a month ago by the road a mile from the Bastian farm; John Louderbosh, whose remains were uncovered yesterday, more than a year after he disappeared; Frieze Kuernzen, not seen or heard from since the spring of 1894; Marshall Lewis, who disappeared in 1889.

Bastian testified at the Kuschmann inquest that he paid Kuschmann $79 the night of his death. He said that Kuschmann rode a fractious horse, which returned to the farm without a saddle. He said that he then went in search of Kuschmann and found him lying dead by the side of the road a mile away.

On this testimony the Coroner's Jury returned a verdict of "accidental death." The local newspaper called public attention to the significant fact, ignored by the Coroner's Jury, that Kuschmann's overcoat had been found by the road, folded up, with marks of bloody hands upon the back of it.

Two silver dollars was all the money found in the pockets, although Bastian swore to paying him $79 the hour before finding the body. The doctor's examination of Kuschmann's head after the inquest showed that the wounds had been inflicted with a club, instead of by the horse's hoofs, as the Coroner's physician had concluded. When Bastian learned that he was suspected of the murder he told contradictory stories. His name was also connected with the burning of farmer McLaughlin's barn two nights before the robbery.

TELEGRAPHIC NOTES.

Ira D. Sankey, the evangelist, conducted services yesterday at the State Sunday School Convention at Sacramento.

T. Simon Sam, formerly Secretary of War of Hayti, has been elected President to succeed General Hippolyte, deceased.

Governor Lippett has been re-elected in Rhode Island by as large a plurality as he received last year. The Democrats adknowledge defeat.

Several men attempted to break into the State Capitol at Jackson, Michigan, by digging through the wall. They were frightened off before the wall fell.

Governor Hughes of Arizona, who refused to give up his office when first notified of his removal, has turned over his office to the Secretary of the Territory.

Rochester, New York, is flooded with water from the Genessee river. Steam engines are pumping water from the cellars and great piles of merchandise are in the streets.

Booth Tucker, the new commander of the Salvation Army, has arrived in New York from London. He says he will become an American citizen as soon as possible and will lead the Army according to the ideas of General Booth. He thinks he can induce Ballington Booth to return to the Army.

Congressman Bowers of California, during the discussion of the financial question in the House, resented the attacks of the gold press on silver Republicans and offered resolutions indorsing the gold platform of President Cleveland, in which the Republicans have secured an interest, applauding the bank officials who are in Congress looking after the gold interests, condemning those who represented the silver interests and expelling the silver cranks from Congress.

For Over Fifty Years

Mrs. Winslow's Soothing Syrup has been used by millions of mothers for their children while teething. If disturbed at night and broken of your rest by a sick child suffering and crying with pain of cutting teeth, send at once and get a bottle of Mrs. Winslow's Soothing Syrup for children teething. It will relieve the poor little sufferer immediately. Depend upon it mothers, there is no mistake about it. It cures Diarrhœa, regulates the Stomach and Bowels, cures Wind Colic, softens the gums reduces Inflammation and gives Tone and Energy to the whole system. Mrs. Winslow's Soothing Syrup for children teething is pleasant to the taste and is the prescription of one of the oldest and best female physicians and nurses in the United States. Price twenty-five cents a bottle. Sold by all druggists throughout the world. Be sure and ask for "Mrs. Winslow's Soothing Syrup." 4-13

Tired Women

Need to have the action of the kidneys stimulated and the system toned up. Parks' Sure Cure is the best remedy to accomplish this. Many a woman finds that she is tired out when she ought not to be tired at all. She fears that her system is broken down and she is a hopeless invalid when a few doses of Parks' Sure Cure would make her look at life from a different point of view. Don't delay. Every bottle is guaranteed. Sold by S. J. Hodgkinson.

Viavi.

Viavi is more of a food than a medicine. I should be glad to have those who do not understand its use, call and get a Health Book free and read the home testimonials. Viavi sales in 1895 exceeded those in 1894 by half a million dollars. MRS. B. E. HUNTUR.
Fourth Street.

MEADOW LAKE MINES.

A Prosperous Future Predicted for the District.

Meadow Lake district which twenty-eight years ago had a population of several thousand and promised to be one of the most permanent and promising mining camps in California has been deserted for years. The old buildings are in ruins and have been the homes of bats and owls. Now it is coming to the front again and the Sierra county *Enterprise* says capitalists are making preparations to erect plants to treat the rebellious ores, of which there seems to be an inexhaustible supply.

The *Enterprise* says the ledges average from five to fifty-two feet in width, assays ranging $12 50 to $15 a ton Quartz is eight to twenty-two per cent sulphurets, each seven tons of crude ore yielding a ton of concentrates valued at $100. The chlorination process, used for years, is roasting or oxidizing the sulpharets, after which they are transferred to large vats to extract the gold, when chlorine gas is applied to dissolve the gold which is then held in solution and precipitated by sulphate of iron or Ferris cyanide and other chemicals. The cyanide process has also proven successful in the reduction of these concentrates, and been almost universally adopted. The concentrates are placed in tanks and a solution of one-quarter per cent of cyanide added, which dissolves and extracts the gold from the sulphurets, and the gold is caught by zinc shavings placed in a vat through which the solution perculates, when the zinc shavings are burned, leaving the chloride of gold in a purple and powdered form. Either of the above described processes are successfully used in treating the ores of the ledges at Meadow Lake.

The ladies of the Congregational church served one of their usual appetizing dinners yesterday. They know how to cook and the people are aware of it.

DIED.

GRAHAM—At the County Hospital, near Reno, April 1, 1896, James Graham, aged 61 years.

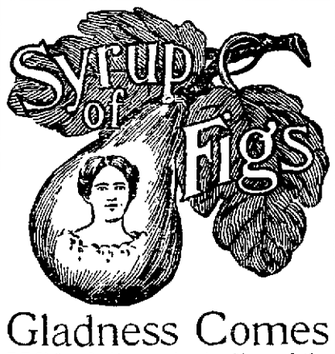

Gladness Comes

With a better understanding of the transient nature of the many physical ills, which vanish before proper efforts—gentle efforts—pleasant efforts—rightly directed. There is comfort in the knowledge, that so many forms of sickness are not due to any actual disease, but simply to a constipated condition of the system, which the pleasant family laxative, Syrup of Figs, promptly removes. That is why it is the only remedy with millions of families, and is everywhere esteemed so highly by all who value good health. Its beneficial effects are due to the fact, that it is the one remedy which promotes internal cleanliness without debilitating the organs on which it acts. It is therefore all important, in order to get its beneficial effects, to note when you purchase, that you have the genuine article, which is manufactured by the California Fig Syrup Co. only and sold by all reputable druggists.

If in the enjoyment of good health, and the system is regular, laxatives or other remedies are then not needed. If afflicted with any actual disease, one may be commended to the most skillful physicians, but if in need of a laxative, one should have the best, and with the well-informed everywhere, Syrup of Figs stands highest and is most largely used and gives most general satisfaction.

NEW TO-DAY.

ASTROLOGY.

ANY ONE DESIRING TO

CONSULT THE PLANETS

Can do so by addressing P. O. box 48, Reno, Nevada, or call at my residence, South Side, east of the V. & T. R. R. track.

D. D. BOWEN,
ap2m3 Astrologer.

McKISSICK'S OPERA HOUSE,

Tuesday Evening, April 7th, 1896.

RENO DRAMATIC CLUB

Presenting Tayleure's Grand Military Drama,

WON BACK.

New Scenery! Correct Costumes! Fine Stage Effects!

For the benefit of the University Gymnasium Fund.

CAST OF CHARACTERS:

Miss Constance Burwell of Maryland.....Miss Ione Gould
Harold King of Alabama.... Mr. B. F. Curler
Hugh Ransom of New York...Dr. J. A. Lewis
Austin Brooks of Virginia.....Mr. Henry Thurtell
Frank Powers of Connecticut.....Mr. John M. Henry
Homer C. Cooke of South Carolina.....Mr. N. E. Wilson
Abner P. Decker of Massachusetts.....Mr. Charles L. Knox
Miss Lulu Osborne of Philadelphia.....Miss Echo Loder
Mrs. Adelgitha Barbour of Virginia.....Miss Maude Bruette
Miss Kate Barbour, Her Daughter.....Miss Matie Snow
Soldiers, Citizens, etc.

Reserved Seats.....50 Cents
General Admission.....50 Cents

SUNDERLAND'S GRAND OPENING!

Of Fall and Winter Goods.

EVERYTHING OF THE LATEST STYLE AND PATTERN

—CONSISTING OF—

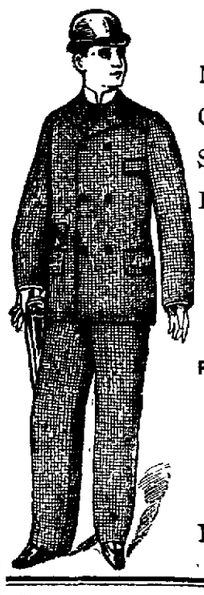

Men's Black and Blue Cheviot Cutaway Frocks, Sacks, Straight Cut and Double Breasted.

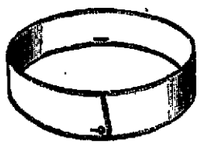

CONDOR
FRONT 1¾ IN. BACK 1½ IN.

Clay Worsteds, English Black and Blue Kersey Overcoats, English Meltons, Seal Brown, Black and Blue, in Double-Breasted Coats and Vests.

MEN'S FURNISHING GOODS,

Fancy Neckwear
Boots, Shoes, Slippers,
Hats and Caps.
Trunks and Valises

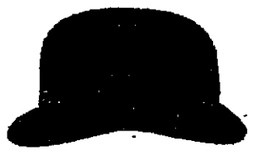

TAILORING DEPARTMENT.

All of the latest and finest cloths of Europe and America kept in stock. Suits made from $25 upwards.

Look into My New Department Store.

JNO. SUNDERLAND,
Virginia Street, Reno, Nevada

HERE WE ARE!!

COURTOIS & CO.

PAPER BY THE CARLOAD.

HAVE just received a carload of Wall Paper from the National Wall Paper Co. of New York, and are now ready to supply paper of a grade and quality and at a price that can not be equaled this side of Chicago.

All we ask is that you give us a call, learn our prices and examine our stock. The rest will follow.

COURTOIS & CO.

M. NATHAN,

—THE PIONEER.—

....Clearance Sale of
...Overcoats
....And Winter Clothing and
....Furnishing Goods.

Come Early and Get Bargains.

THIS SPACE RESERVED

—FOR—

S. Jacob's New Ad.

H. J. THYES,

Washoe County Bank Building Virginia St. Reno, Nevada,

—DEALER IN—

IMPORTED AND DOMESTIC

Wines and Liquors,

By the Gallon, Bottle or Flask.

Best Goods at Lowest Prices. First Class Bar.

HOT SOUP, PORK AND BEANS,

And other delicacies for Lunch Daily from 11 o'clock A. M.

READING AND CARD ROOMS.

JOHN B. WILLIAMS,

NOTARY PUBLIC AND CONVEYANCER.

REAL ESTATE. LOANS.

OFFICE—Virginia street, below Second

S. ARMANKO. S. H. ROSENTHAL.

ROSENTHAL & ARMANKO,

Have a Large and Fresh Stock of

Cigars, Tobaccos, Pipes,

Notions, Stationery, Toilet Articles.

NEAT CLUB ROOMS ATTACHED

Commercial Row, Reno, Nev.

RUHE & MIDDOUR,

WHOLESALE & RETAIL DEALERS IN

BEEF

Mutton, Pork, Sausages Veal, Etc

Meat delivered to all parts of the city Shop, Commercial Row, Reno, Nev.

What Do You Think

—OF THIS FOR—

$60.00. $60.00.

28-Inch Wheel, 24 Pounds.

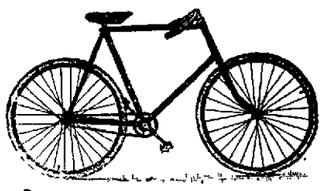

Ladies' Wheel, Same Price.

—THE DUKE.—

It's a Good Bicycle. The Best Ever Offered For the Money. We Guarantee It.

—Sole Agents Also For the Magnificent High Grade—

Tribune Bicycles, price	$100 00	Duchess, Ladies	60 00
Winton	100 00	Prince	50 00
Road King	75 00	Princess, Ladies	50 00
Road Queen, Ladies	75 00	Middy	40 00
Duke	60 00	Midget, girls	40 00

Pacific Coast Supply Depot for Morgan & Wright Tires and Supplies. Largest Stock Bicycle Sundries and Supplies on the Coast.

BAKER & HAMILTON,

Send for Catalogues. Dealers, write us for prices. Agents wanted for all unoccupied territory. SACRAMENTO, CAL. amr1wth

W. A. MOORE, Local Agent, - - - RENO, NEVADA.

Reno Mercantile Company

Successors to W. O. H. MARTIN.

COMMERCIAL ROW, - - RENO, NEVADA.

Crockery and Tinware,
Bar Iron, Steel,
Cumberland Coal,
Cave Valley Lime,
Plaster, Hair, Cement.

....Staple and
....Fancy Groceries.

—ARPER'S AUTOMATIC OIL CAN.—

Butter at Wholesale a Specialty.

STEAM BEER.

...PARRY BROTHERS...

Sole Agents and Bottlers of the Celebrated

John Wieland Beer,

Have just received a large quantity of Steam Beer which they can supply at reasonable prices in quantities to suit.

Your Patronage is Respectfully Solicited

The Steam Beer Is On Draught In Nearly All Places.

L. D. FOLSOM,

(Successor to W. P. McLaughlin,)

ONE PRICE GROCERY STORE.

—A FULL NEW LINE OF—

Fresh Staple and Fancy Groceries, Etc,

ALWAYS KEPT IN STOCK.

NEW GOODS. NEW PRICES. NEW METHODS

FAMILY TRADE SOLICITED.

Patrons are guaranteed prompt and courteous treatment.
Thompson's Building, Virginia Street, Reno

NEWSPAPER ARCHIVE®

NEVADA STATE JOURNAL.

...CE OF DAILY JOURNAL.
...EEN CENTS PER WEEK
Delivered by Carrier.

FRIDAY, APRIL 3, 1896.

BREVITIES.

Genesy & Savage, plumbers and tinners. *

Paints and oils at Lange & Schmitt's. *

A. Murdock arrived from Amedee last evening.

N. J. Foxwell of Verdi is taking in the sights in Reno.

John Humphrey left for Amedee yesterday morning.

Marcus Lauer of Alturas arrived on the N-C-O. last evening.

Frank Humphrey returned from Sierra Valley last evening.

Park's Tea clears the complexion. Sold by S J. Hodgkinson.

Bishop Leonard left for Salt Lake City on last evening's train.

L. S. Frey of Genoa was a westward-bound passenger last evening.

Attorney Dennis was an east-bound passenger yesterday morning.

Mrs. Arrowsmith of Long Valley came in on the N-C-O. last night.

Garden tools, water pipe, plumbing and tinning at Lange & Schmitt's. *

M. Gordon and Gus Johnson, Cuba, registered at the Reno last evening.

Mr. and Mrs. A. Charles of Virginia changed cars for the west last night.

Ladies. if you want to get rid of that tired, languid feeling use Viavi. *1w.

At Riter's, milk punches and hot lunch every day from 11 till 2 o'clock.

Charlie Lake has a full line of writers' materials, school tablets and novelties.

G. S. Pyle, the cattleman, arrived from the west yesterday and remained over.

Timothy 10th Judge of San Francisco, was a guest at the Palace last night.

Henry Beck and wife and Miss Annie Beck arrived on the V. & T. last evening.

Plows, plow points, land sides, plow handles and beams at Lange & Schmitt's. tf*

Assistant Superintendent Ardery of the V. & T. returned from California yesterday morning.

A small furnished house or three or four furnished rooms wanted; see 50-cent advertisement.

Go to Becker's Model for a fine cigar, pipe or good brands of tobacco. He always keeps a good stock.

Two cars of fine horses belonging to Harvey & Button of Paradise Valley were shipped west yesterday.

Mr. and Mrs. L. S. Vaughan of Lander county are in town to attend the trial of their son, which comes up next week.

Rhue & Middour will have spring lamb, chickens and tripe for Easter dinners. Leave your orders on or before Saturday.

Just received from the East a fine assortment of baby buggies at the Reno Furniture Store, Virginia St. near the bridge. mar29w1*

Miss C. A. Taylor, teacher at Big Meadows, arrived from Lovelocks last evening on a visit to her parents and to attend the institute.

A. G. Spingler, scientific optician; eyes examined free. Office hours—10 to 12 A. M., and 2 to 5 P. M. Wagar House, opposite N-C-O depot. m21tf.

Mrs. John P. Sweeney, whose husband met with such a tragic death at Carson a day or two ago, was a passenger from the west yesterday morning.

For natural looking and comfortable fitting artificial teeth go to Hutchinson. His painless extracting is just the thing. Office Sunderland's building. j15m3

The Burke Bros. are having the brick and sand hauled preparatory to commencing lively work on the proposed new building for the Investment Company.

Charlie May is contemplating learning to ride a tandem bicycle. Whether it is on account of the proposed teachers' institute here next week or not. the reporter was not informed.

The Palace Dry Goods and Carpet House will keep open evenings until 8 o'clock commencing to-morrow, April 1st, until further notice. Palace Dry Goods and Carpet House. 2t

Dixon Brothers will have spring lamb and dressed chicken for Easter at their meat market, Saturday. Housekeepers should bear that in mind when preparing for their Easter dinners.

Men, women and children if you have a cold use Viavi Cerate. There is no need of filling up the stomach with medicine; it is the lungs that need the remedy. Viavi Cerate will not fail to cure. *apr2w1.

The local sleeper was coupled on the west-bound train last evening and will not be left in Reno again until further notice. Although it has not run regularly, it was a great convenience when traffic warranted its use. The reason for its entire discontinuance for the present is said to be owing to the small passenger traffic.

D. D. Bowen, an old resident of Nevada, has studied astrology since his boyhood. He has cast many horoscopes and always predicted what has occurred. At the solicitation of many who have consulted him he has decided to give the benefit of his knowledge to those who desire to consult him. See his card and address.

STATE CAPITAL NOTES.

U. S. District Court—"Buttermilk Jake" Gets Eighteen Months in the State Prison — Coffin's Demurrer Argued and Taken Under Advisement Till Next Monday—Johnny Sweeny's Sad Fate—The Carson Postoffice

[Correspondence of the JOURNAL.]

CARSON CITY, April 2, 1896.

In the District Court this morning Ah Jin, convicted of having socially treated a couple of good-looking Piute squaws to the only drink of whisky, they said, they ever took in their lives, out on the Walker River Indian Reservation, was sentenced to ten months' imprisonment in the Storey County Jail and $15 fine.

W. N. McNamara ("Buttermilk Jake") was sentenced to 18 months in the Nevada State Prison and a fine of $25. Until within the last year or two each convict on leaving the State Prison has been fixed out with a good suit of clothes and $25 in cash for a new start. Now the fine is made to cover and retain that $25, and the released convict has to get out and hustle for finances on his new start in life, even if he has to hold up a stage. Anyhow, he will not have a $25-stake to start in with again on the lucrative business of supplying Indians with whisky.

The indictment against Treumor Coffin was read, alleging that on or about April 25, 1895, while the trial of James Heney was pending, Coffin did corruptly and feloniously obstruct and impede the due administration of justice by paying $100 for the purpose of influencing Joseph Langevin to not appear in the U. S. District Court and testify, and also to avoid service of a subpena from said court.

The demurrer of defendant was read by Summerfield, together with motion to quash the indictment. He made a long and very able argument, based principally upon technical grounds, that the indictment does not set forth that defendant actually intended to obstruct the course of justice and was aware that Langevin was a material witness, and does not allege that Coffin knew that the trial of Heney was pending at the time. Counsel read copiously from standard authorities bearing upon the subject, until finally his Honor called a halt. There was still a formidable array of books which counsel was evidently desirous of drawing upon him, and he suggested that it could be done more satisfactorily in his chamber, instead of open court. He therefore would accommodatingly declare a recess of court until 2 P. M., stating that he was desirious of getting all legal knowledge possible bearing upon the subject, to aid him in a proper decision upon the demurrer.

The response of U. S. District Attorney Jones to the demurrer was very straightforward, supporting the points set forth in the affidavit and indictment, and showing the futility of the demurrer.

At 2 P. M. the twelve jurymen composing the trial panel in the Jones case were discharged for the term and ordered paid off. The seventeen remaining of the venire were excused until the 20th instant, when the new trial of Jones commences.

Without any further remarks or doings in the Coffin matter the court was adjourned till Monday next at 10 o'clock A. M.

THE SWEENEY HORROR.

The Coroner's jury, after elaborate and thorough investigation, brought in a verdict this evening to the effect that deceased, John P. Sweeney, a native of Detroit, Michigan, aged 45 years, came his death from accidental burning, the cause of said fatal accident being totally unknown to this jury.

The circumstances of this terrible incident as related to the jury were substantially as we have already given in the JOURNAL. Sweeney has been pretty well fixed financially at times, but through adverse fortune he lost all and died poor. He was a member of the Knights of Pythias here, under whose auspices his funeral will take place to-morrow at 2 P. M.

Mrs. Sweeney arrived from San Francisco by this morning's train, and is with many sympathizing friends.

The investigation of the Carson postoffice by United States Inspector Thrall shows no defalcation, but bad management. Postmaster Bell is suspended and Edmund James put in his place as acting postmaster. All else is as usual for the present. Bell's bondsmen are John Rosser, Edmund James, L. H. Bell, Jacob Klein and Ed. Burlington. It is said that everything will be straightened out all right very shortly.

ALF DOTEN.

All Free.

Those who have used Dr. King's New Discovery know its value, and those who have not, have now the opportunity to try it Free. Call on the advertised Druggist and get a Trial Bottle, Free. Send your name and address to H. E. Bucklen & Co., Chicago, and get a sample box of Dr. King's New Life Pills Free, as well as a copy of Guide to Health and Household Instructor, Free. All of which is guaranteed to do you good and cost you nothing at S. J. Hodgkinson's Drugstore.

A Novel Entertainment.

The Eastern Star will give an entertainment consisting of a farce, dancing and refreshments at the Pavilion on Friday evening, April 10th. Admission, including refreshments, 50 cents, and every patron may be assured of getting full value for their money. All desiring to become Masons and have a throrough understanding of the profound mysteries of a secret order will make it a point to be present.

Y. M. C. A.

Business meeting this (Friday) evening at 7:30. Full attendance requested.

FENTON A. BONHAM, Secretary.

Highest of all in Leavening Power.—Latest U. S. Gov't Report

Royal Baking Powder

ABSOLUTELY PURE

LOCAL AND GENERAL NEWS.

Items of Interest From Here, There and Everywhere.

John Harrison, a Lovelock rancher, is shipping alfalfa to Truckee.

The Belmont *Courier* says L. J. Hanchett is prosecuting the work of development in the Silver Peak gold mine vigorously and with flattering results

The ranch of the late Senator Fair near Knight's Landing, California, has beem completely submerged by waste water from an adjoining ranch and 3,000 acres of wheat destroyed. The damage is estimated at $150,000.

"Is your climate good for lung troubles?" writes a correspondent, to which the *Dispatch* replies: It is. Best kind. A Missourian came here with only one lung. Now has three. Married a grass widow, and she sports the other two."

There is a rush of prospectors from Lovelock to the Rabbit Hole mines. Placer gold is known to exist at Rabbit Hole and vicinity, but water is very scarce. The mines are along the old Honey Lake and Humboldt road

The difference in the length of the cables in the East river bridge, Brooklyn, when the thermometer registers zero and when it registers 100 degrees above, is 2 feet 4 inches. The difference in the rope which hauls the cars is 7 feet and six inches

The *Independent* says Colonel Maxson is making preliminary arrangements for surveying the railroad lands from Carlin east. He has everything in shape and will return about the 15th of April to begin work. It will take about three months to make the Government surveys.

The Belmont *Courier* says: The miners and farmers of Nye county live in hopes that Congress will order the reopening of the American mints to the free coinage of silver. Were silver remonetized operations would be resumed in every mining district in this county, and the farmers would find good markets for the sale of their products. In fact all industries would flourish.

THE CARSON POSTMASTER REMOVED.

An Inspector Discovers Irregularities and a Shortage.

Edmund James has been appointed Postmaster at Carson in place of George Bell, owing to Bell's mental condition and irregularities in his office. Inspector Thrall has been here for several days, and it is said that there is a shortage of about $3,000. James, the new appointee, said to-night that Bell's accounts had been straightened out with his bondsmen and the Inspector, and no further action would be taken in the matter,

Resolutions of Sympathy.

WHEREAS, God in his infinite wisdom has removed from our midst a kind neighbor, a generous friend, a dutiful and devoted wife and a loving mother in the person of Mrs. R. S. Gammons; therefore be it

Resolved, That we, the members of the Brown's Literary Society, of which her three sons are honored and active members, do extend our heart-felt sympathy to the bereaved family, praying that they will find a comforter in Him who knoweth all our sorrows.

Resolved, That a copy of these resolutions be sent to the RENO JOURNAL, and also a copy be sent to the bereaved family.

M. J. HOWARD.
FRANCES WRIGHT.
MRS. A. G. BROWN.
Committee.

High School Exercises.

There will be a splendid program of exercises given at the High School this afternoon. There will be vocal and instrumental music, recitations and a debate, all under the auspices of the Alpha Society Each feature of the program will be highly interesting, and it is hoped that a large attendance of the patrons and friends of the school will be present. The presence of relatives and friends of the pupils gives great encouragement to both teachers and scholars, and serves to enthuse them in their school work, and makes them strive to do better work at each succeeding entertainment.

Free Pills.

Send your address to H. E. Bucklen & Co., Chicago, and get a free sample box of Dr. King's New Life Pills. A trial box will convince you of their merits. These pills are easy in action and are particularly effective in the cure of Constipation and Sick Headache. For Malaria and Liver troubles they have been proved invaluable They are guaranteed to be perfectly free from every deleterious substance and to be purely vegetable. They do not weaken by their action, but by giving tone to stomach and bowels, greatly invigorate the system. Regular size 25c. per box. Sold by S. J. Hodgkinson. Druggist.

Grand Representatives.

Truckee Lodge No. 14, I. O. O. F., has elected the following Past Grands as Representatives to the Grand Lodge, which convenes Tuesday, June 16, 1896: S. Jacobs, F. C. Updyke, N. C. Hammersmith, J. V. Peers, P. Jacobs, B. D. Dunning, W. Sanders and W. J. Thomas.

OBITUARY.

James Alexander Steele died in Clover Valley, Elko county, Nevada, March 27, 1896, aged 60 years.

Mr. Steele was a native of Armagh, Ireland. He was one of three brothers who with their parents and two sisters came to the United States, when he was 11 years old. They settled in Cleveland, Ohio, where they remained several years and he finished his education. Thence the family moved to Waupacca, Wisconsin, and engaged in farming. From Wisconsin he came to Nevada in 1865 and settled near the present site of Reno. In 1869 he went to White Pine during the mining excitement, but remained only a short time. On his way back to Washoe he went through Clover Valley, then a wilderness, was pleased with the place, located a ranch and engaged extensively in farming and stock raising and lived there up to the time of his death. There is a surviving brother, Robert Steele, living at Reno, and a sister, Mrs. Sarah Tuttle, who resides in Clover Valley.

Mr. Steele's illness began last October with cancer, for which he was treated in Reno, Ogden and Salt Lake City by the best physicians. As the disease baffled medical skill, he bore up bravely, patiently waiting for death to summon him where there would be no more pain or sickness He leaves a wife, three sons and one daughter to mourn the loss of a kind husband and indulgent father. He was a good citizen and highly respected wherever known. C.

BREVITIES.

Geo: Young of Lovelocks passed through for the west last night.

Andy Mahoney of Virginia was a guest at the Hotel Reno last night,

T. A. Menary of Virginia was a west-ward-bound passenger last evening,

A. E. Ross of Long Valley brought in a carload of cattle on the N-C-O. last night.

DeJoinville neckwear of the latest style, also a lot of fine spring goods at Nathan's.

J. W, Marks, J. H. Stephens, Wm. Gordon and A. Parman of Iron Mountain, and F. J. Smith, Seattle, registered at the Palace last night.

Archie Farrington, who has been in California for some weeks in search of health, returned yesterday much improved. He will leave for the southern country this morning.

The town is being flooded with free literature of the talk-silver-but-vote-gold kind. It seems the gold trust is sending campaign funds to this coast to circulate San Francisco papers among the people with the hope of converting them to the gold standard.

To-morrow the Republican State Central Committee will meet to arrange for sending delegates to the National Convention, who will talk silver, but stay with the party, though it should declare for gold. None other than politicians with elastic consciences, or what is more satisfactory, no conscience at all, need apply.

The JOURNAL published an article from the Salt Lake *Tribune*, a paper which has been furnishing editorials for all the gold sheets of Nevada, Idaho and Utah, and our gold friends do not combat the ideas advanced by the *Tribune*, which are in line with the silver movement, but they are as mad as March hares at the JOURNAL for publishing what the *Tribune* said.

Coronado! Coronado!

Natural mineral water bottled at the springs, near the Hotel Del Coronado, California. H. J. Thyes, State Agent will receive a carload in the next few days. The trade and families supplied cheaper than any mineral water ever placed on this market. Reserve your orders. Apr3tf

Bucklen's Arnica Salve.

The best salve in the world for cuts, bruises, sores, ulcers, salt rheum, fever sores, tetter, chapped hands, chilblains, corns and all skin eruptions, and positively cures piles or no pay required. It is guaranteed to give perfect satisfaction or money refunded. Price 25cts per box. For sale by S. J. Hodgkinson

Awarded
Highest Honors—World's Fair,
·DR·
PRICE'S
CREAM
BAKING
POWDER
MOST PERFECT MADE.
A pure Grape Cream of Tartar Powder. Free from Ammonia, Alum or any other adulterant
40 YEARS THE STANDARD.

WHEN TRAVELING,

Whether on pleasure bent, or business, take on every trip a bottle of Syrup of Figs, as it acts most pleasantly and effectually on the kidneys, liver and bowels, preventing, fevers, headaches and other forms of sickness. For sale in 50-cent and $1 bottles by all leading druggists. Manufactured by the California Fig Syrup Company.

When Baby was sick, we gave her Castoria.
When she was a Child, she cried for Castoria.
When she became Miss, she clung to Castoria.
When she had Children, she gave them Castoria.

Charlie Lake receives the latest periodical magazines and fashion books, and will order anything on the shortest notice.

FIFTY-CENT COLUMN.

All classes of legitimate advertisements not exceeding six lines inserted in this column at 50 cents per week.

Furnished Rooms Wanted.

A small furnished house or three or four furnished rooms for housekeeping wanted by small family. Apply at this office. a3w1

Foresters, Attention!

Members of Court Mt. Rose, No. 8354, A. O. F., in good standing are requested to be present at the next regular meeting Monday, April 6th Business of importance will be transacted. a1tf JNO. GULLING, F. S.

Going East.

Mrs. J. E. Johnson desires to sell her restaurant business on Virginia street; also a driving goat for sale a1w2

Eggs, Eggs, Eggs!

In every style; also other good things to eat at the Easter dinner at the Baptist Church Saturday, April 4, from 4 to 7:30 P. M., all for 25 cents. Proceeds to go to paint the church. m31td

The Millinery Parlors

Of Madame Beaglehole will present a most charming appearance during the opening days, March 26th, 27th and 28th, in the Steele building, next door to Leadbetter's store, Commercial Row. Do not fail to call and see. m25w1

A Fine Dinner.

The ladies of the Congregational Church will serve a splendid dinner in the basement of the church on Thursday, the 2nd of April, at 25 cents. Everybody invited.

Order Eastern Star

Will give on Friday evening, April 10, 1896, at the Pavilion, 8 o'clock P. M., a farce "Masonry Exposed" dance, and refreshments All cordially invited. Admission, 50 cents each. m27w2

Wanted

Two or three furnished rooms for housekeeping on ground floor Address P. O. Box 500. State terms. m27w1

Spring Millinery Opening!

Miss A. Motley will have a display of French pattern bonnets and fine millinery novelties Monday, Tuesday and Wednesday, March 30th and 31st and April 1st. m27w1

For Sale.

I will sell at the Nursery the American White Elm by the quantity, say from 10 to 100 in number, from 6 to 10 feet high at 25 cent each, Reno & Mt. Hope Nursery. m22tf STEPHEN CONNER.

Wanted.

An honest, active gentleman or lady to travel for reliable established house. Salary $780, payable $15 weekly and expenses. Situation permanent. References. Enclose self-addressed stamped envelope. The Dominion Company, 315 Omaha, Building, Chicago, Ill feb25tf

For Sale,

Fine Homes and Lots and Blocks and 20-acre and 80 acre Tracts, with water. North side of the railroad, opposite the Reduction Works, and also trees, plants and shrubs by the millions, at the Reno and Mt. Hope Nursery. j14tf STEPHEN CONNER.

Pure Wines and Brandies.

I have just received a carload of California wines and pure grape brandy which I will sell at prices that defy competition
A. T. DORMIO & CO.,
d20tf Cor. Fifth and Nevada Sts., Reno, Nev.

Block Wood,

Five dollars a load, delivered in any part of town. It is the cheapest and best fuel used. Leave orders at Taylor's Barber Shop, or Corner of Second and Washington streets. m10tf E. L. DRAPPO.

RAMBLER and Waverly Bicycles.

E. C Harris is agent for the above wheels. He also does all kinds of repairing on bicycles. He keeps a full stock of sporting goods Shop in First National Bank building, Second street. m14tf.

Fresh Milk.

If you want pure, fresh milk call on White & Steele They deliver milk to any part of the city, morning and evening. The cleanliness of their dairy and surroundings is their pride Give them a trial jy2tf

High Grade Pianos,

C. J. Brookins has a varied assortment of first-class, high-grade pianos which he offers for sale on the installment plan, at exceptionally low terms. Better see him before looking elsewhere. Sep15tf.

Washoe Lunch Counter and Saloon.

For a fine meal or a cool glass of beer, best of liquors of all kinds or a good cigar call at the Washoe Lunch Counter and Saloon. A private dining room has been placed at the rear of the counter.
[illegible]

Fine Wines for Sale.

F. Mars of the Swiss Hotel has received a carload of choice California wines of ripe age, comprising claret's, white and sweet wines, which he will sell at marvelously low rates. He has purchased an elegant delivery wagon and will deliver goods free to any part of Reno. au21t

THE

PALACE DRY GOODS AND CARPET HOUSE

Special Sale of Kid Gloves Before Easter.

Half a thousand pairs of good quality kid gloves are offered at Special Sale for Easter Week. Every glove without break or blemish, and all the latest shades are represented. How many are going to carry away these good gloves and pay only

one Dollar a Pair.

Look at the White Goods display in one of the large windows. The latest creations in sheer and fine weaves are shown.
New Dress Goods, New Trimmings, New Buttons, New Laces and Embroderies in a large variety at low prices.

STORE CLOSES EVERY EVENING AT 6 P. M. EXCEPTING SATURDAYS

The Palace Dry Goods House

FINE AND RELIABLE GOODS SOLD CHEAP
COUNTRY ORDERS RECEIVE PROMPT AND CAREFUL ATTENTION

SPRING OF 1896!

—IMPORTATIONS OF NOVELTIES IN—

Dress Goods, Embroideries,
Wash Fabrics, Laces and
White Goods, Carpets!

At Popular Prices.

JUST RECEIVED.

SOL LEVY.

FOR SPECIAL PRICES IN

—GO TO—

R. HERZ, THE RENO JEWELER

Watch Repairing, Engraving and Diamond Setting at Lowest Prices.

BOALT & BIRD.

LARGE STOCK

CHOICE GROCERIES

—AND—

FINE BOOTS AND SHOES.

LOW PRICES

BOALT & BIRD.

TRY

....Washoe Cough Balsam

....Russian Corn Salve

—PREPARED AND SOLD BY—

Hodgkinson, Druggist,

VIRGINIA STREET

PINNIGER'S PHARMACY

—FOR—

Prescriptions
Pure Drugs and
Chemicals,
Patent Medicines,
Wines and Liquors
For Medicinal Use.

FARM,
FLOWER,
GARDEN
SEEDS

Cor. Commercial Row and Virginia Street.

NEWSPAPERARCHIVE® NEWSPAPERARCHIVE®

PROFESSIONAL CARDS.

W. A. PHILLIPS, M. D.,

Hours—8 to 10 A. M.

P. T. PHILLIPS, M. D.,

Hours—1 to 3 P. M.

NEVADA BANK BUILDING.

C. D. VAN DUZER,

ATTORNEY - AT - LAW.

U. S. Land Attorney for Nevada.

Land and Mining Law a Specialty. Patents, Pensions and Indian Claims. Correspondence solicited.

Adress "The Woodmont," Iowa Circle, WASHINGTON, D. C. deb20tf

---

MARION S. WILSON,

ATTORNEY-AT-LAW.

RENO, NEVADA.

OFFICE—With Wm. Webster. First National Bank Building.

Collecting a Specialty.

Will practice in all the Courts. delf

GOODWIN & DODGE,

ATTORNEYS - AT - LAW,

RENO, NEVADA.

First National Bank Building.

DR. R. P. CHANDLER,

—DENTIST.—

RENO, - - NEVADA.

Office Hours—9 to 12 A. M. and 1 to 5 P. M.

Rooms—13 and 14, Washoe County Bank Building.

DRS. GEORGE & KATHERINE FEE,

PHYSICIANS AND SURGEONS.

OFFICE—Bank of Nevada Building.

RESIDENCE—At William Pinniger's. f.7

DENTISTRY.

DR. J. G. LEONARD, DENTIST.

Office at residence, North Virginia Street corner of 6th, one block north of Congregational Church.

Extracting done all hours. my16tf

WM. WEBSTER,

ATTORNEY - AT - LAW!

RENO, NEVADA.

OFFICE — First National Bank Building, up stairs. jan

F. L. GOULD.

CIVIL AND MECHANICAL ENGINEERS.

U. S. MINERAL DEPUTIES.

OFFICES—Thompson Block, Virginia Street, Reno, and Fox building, Carson City, Nev.

THOS. E. HAYDON,

ATTORNEY AT-LAW.

Office Powning's Building

DR. H. BERGSTEIN,

PHYSICIAN AND SURGEON.

OFFICE—Sunderland's Building, Rooms 1 and 2, Virginia Street, Reno. Hours, 2 to 4 P. M. Sundays, 10 A. M. to 12 M. only. Residence Nevada Hospital for Mental Diseases. Telephone in office, a key to which may be obtained at John Sunderland's store or W. Pinniger's Drug Store. my16t

---

S. C. GIBSON, M.D. ALEX. GIBSON, JR., M.D.

GIBSON BROTHERS,

Physicians, Surgeons,

Obstetricians and Gynecologists.

OFFICE—Rooms 10, 11 and 12 Bank of Nevada Building, Reno, Nev. Office hours from 8:30 A. M. to 12 M., and from 1 P. M. to 4 P. M and 7 P. M. to 9 P. M.

RESIDENCE—Novacovich building on State street. n30

T. V. JULIEN,

ATTORNEY-AT-LAW.

Will practice in all courts.

Probate practice and business settlements specialty.

Office on Virginia street, south of National Bank building, Reno Nev. jan1tf

---

DR. E. C. PHELPS.

DENTIST—OFFICE IN BANK OF NEVADA'S new building, Reno, Nev

All operations in MODER DENTISTRY skillfully executed at reasonable rates an satisfaction guaranteed.

*** OFFICE HOURS—9 A. M. to 5 P. M.

JAS. F. DENNIS,

LAWYER.

Office In Investment Building Virgin

A Keen Eyed Engineer.

An old engineer was getting his sight tested by a doctor who lived in a house facing a large park. The doctor used to say to his patients, "Look over there and tell me what you can see." When the engineer learned that his sight was to be tested, he had arranged with his son to take his bicycle half a mile into the park and be oiling it. In due time the old man was led to the window, the doctor saying, as usual:

"What do you see?"

The old man, peering out, said, "I see a young man stooping beside his bicycle."

"Do you?" said the doctor. "I don't see anything at all."

"Nonsense," said the engineer. "Why, he is oiling it."

The doctor took up a pair of field-glasses and plainly saw the same.

"Magnificent sight!" he said.

The engineer is still drawing his wages.—Elmira Telegram.

The Voice of a Child.

Professor Drummond tells the story of a little girl who once said to her father: "Papa, I want you to say something to God for me, something I want to tell him very much. I have such a little voice that I don't think he could hear it way up in heaven, but you have a great big man's voice, and he will be sure to hear you." The father took his little girl in his arms and told her that, even though God were at that moment surrounded by all his holy angels, sounding on their golden harps and singing to him one of the grandest and sweetest songs of praise ever was heard in heaven, he was sure that he would say to them: "Hush! Stop the singing for a little while. There's a little girl away down on the earth who wants to whisper something in my ear."—Ram's Horn.

Wagner and Schumann.

Wagner, writing in 1846, said of Schumann: "He is a highly gifted musician, but an impossible man. When I came from Paris, I went to see him. I told him of my Parisian experiences, spoke of the state of music in France, then of that in Germany, spoke of literature and politics, but he remained as good as dumb for nearly an hour. One cannot go on talking quite alone. An impossible man!" Schumann gave an account of this interview which practically agrees with that of Wagner. "I have seldom met Wagner," he said, "but he is a man of education and spirit. He talks, however, unceasingly, and that one cannot endure for long together."

Cheap at the Price.

"I paid a dollar and a half for this seat," said the angry plebeian in the front row, "and I didn't come here merely to listen to your chatter."

"My dear fellaw," suavely responded Cadillac from the box, "theah aw persons who have gone to the expense of thousands and still were unable to get within hearing distance of any onah set. You have a bawgain."—Indianapolis Journal.

A Common Error.

One of the very funniest mistakes that nine-tenths of the members of congress make, neither house being excepted, is to continually speak of a woman who has lost her husband as a "widow woman." Even Mr. Barrett used the term.—Washington Star.

The swallow, in preparing its nest, drives its tunnel first upward and then downward, in order that the nest may be properly drained.

A flowering plant is said to abstract from the soil 200 times its own weight of water.

RELIEF AT LAST

DR. AUBREY'S LIquid Nerve Food

....CURES....

EPILEPSY, HYSTERIA,

CHOREA,

MORPHINE, OPIUM AND

LIQUOR HABITS.

Depressed spirits and sleepless nights are banished by its use

Price, 75c Per Bottle.

Ask Your Druggist For It

—Manufactured by—

The California Nerve Food Co

OF INTEREST TO LAND-BUYERS

UNITED STATES LAND OFFICE, CARSON CITY, Nev., March 17, 1896.

To Whom It May Concern:

Notice is hereby given that on the 27th day of April, 1896, the following township plats will be filed:

Township No. 29 N., Range 34 E., M. D. M.
Township No. 30 N., Range 34 E., M. D. M.
Township No. 31 N., Range 34 E., M. D. M.
Township No. 29 N., Range 35 E., M. D. M.
Township No. 31 N., Range 35 E., M. D. M.
Township No. 29 N., Range 36 E., M. D. M.
Township No. 30 N., Range 36 E., M. D. M.
Township No. 31 N., Range 36 E., M. D. M.
Township No. 32 N., Range 36 E., M. D. M.
Township No. 32 N., Range 39 E., M. D. M.

Parties interested must file their claims within three months from said date to secure their preferred rights.

Application for the entry of lands in said township will be received April 27, 1896.

O. H. GALLUP, Register

March 18, 5w

ASSESSMENT NOTICE.

SPANISH SPRING VALLEY DITCH COMpany. Location of ditch, Spanish Spring Valley, Washoe county, State of Nevada; office, Reno, in said county and State.

Notice is hereby given that at a meeting of the Board of Trustees held at its office on the 16th day of February, 1896, assessment number 6 of $2.50 per share was levied upon each and every share of the capital stock of the company, payable immediately in lawful money to the Treasurer at the Bank of Nevada, Reno. Any stock upon which this assessment shall remain unpaid on

Wednesday, April 15, 1896.

Will be delinquent and advertised for sale at public auction, and unless payment is made before, will be sol by the Secretary at the office of the company on Saturday, May 16, 1896, at 2 o'clock P. M. of that day, to pay the delinquent assessment and expenses of sale By order of the Board of Trustees.

F. LEMMON, Secretary.

Reno, March 18, 1896. td.

DISSOLUTION NOTICE.

THE COPARTNERSHIP HERETOFORE existing between Riter and Richardson, engaged in the saloon business at the Elite Saloon, Reno, Nevada, has this day been dissolved by mutual consent, B. B. Richardson retiring, and the business to be conducted hereafter by Henry Riter who will collect all accounts due the late firm and pay all indebtedness.

H. RITER.
B. B. RICHARDSON.

Reno, Nevada, March 11, 1896. 4w.

Golden Opportunities

—FOR—

A Home or Speculation.

Name Your Own Figures

For Building Lots and Small Plats of Ground Within the City Limits.

WM. THOMPSON,

Retiring from active business, offers special inducements to home seekers, investors or speculators.

Fifty Desirable Lots near the Residences of A. H. Manning and C. Novacovich; also ten or twelve lots east of Virginia Street, near the residence of Nathan Stanley, all on the south side of the river, which he will sell for cash or on the installment plan at the most reasonable figures

LOOK AT THIS!

An undivided half of what was formerly known as the Marker Tract; 160 acres near the residence of Francis G. Newlands; 50 inches of water goes with the land. The land will be sold in plats of 5, 10 or 20 acres, on the installment plan or cheap for cash. It is the most desirable site for homes in or about the city, less than a mile from the depot and postoffice.

Still Another Opportunity.

Four or five acres of land near the V. & T. R. R. bridge with free water will be sold cheap for cash or on the installment plan, or will be leased to a responsible party for the term of two years, rent free, who will guarantee to cultivate the same.

FOR SPECULATION.

Three Hundred Thousand Dollars worth of Personal Property, consisting of Stocks, Bonds, Notes, Securities and Judgments, the latter being in full force, will all be disposed of at large discounts. Any one with ready money can find no better chance of speculation.

VEHICLES AND HARNESS.

A Fine Double-Seated Cutter, also set of sleigh bells, harness and robes, the outfit complete. Also five or six sets of single and double harness, a few wagons and carts. No reasonable offer will be refused for the whole or any single piece. Also a lot of miscellaneous property consisting of furniture and other property.

Thoroughbred Horses

Fifty head of stylish horses, many of which are thoroughbred, the product of Silver State, Bessie Shannon, Nee Ban, Martinett, Gerste and Swift. Also a fine lot of saddle and driving animals offered at the most reasonable prices in order to dispose of them. This is a great opportunity for any one wishing fine stock.

For Particulars Apply to

Wm. Thompson,

Or J. B. Williams, Virginia St.

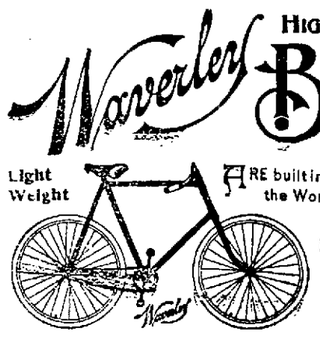

HIGHEST GRADE . . . NOTHING BETTER . . AT . . BICYCLES. ANY '96 Models .....PRICE

ARE built in the Largest and Best Equipped Factory in the World. The Indiana Bicycle Co., Indianapolis, Ind.

Positively Best and Easiest Running Wheel that Money and Unsurpassed Facilities can produce.

ART CATALOG FREE

See it Before You Buy.

INDIANA BICYCLE CO.,

18 & 20 McAllister St., San Francisco.

Waverley E. C. HARRIS, Exclusive Agent JOURNAL BUILDING, RENO, NEVADA Waverley

---

Guiana's Vile Climate.

The climate of Guiana is not by any means agreeable. Georgetown is within six degrees of the equator, and the mercury generally lingers around 90 and 100 degrees. The land is also low and marshy in places, so that fevers are prevalent at all seasons of the year, and a white man cannot live there unless he takes extreme precaution to observe certain essential rules. Negroes, on the contrary, can live anywhere and break the health rules laid down for the white settlers. Yellow fever is an annual plague in Georgetown, but the negro population gives little thought to it, and it is uncommon to hear of one of their number taking it. The coolies, who compose about one-third the population, are more susceptible to the poor climate than the negroes, but are much hardier than the whites. The coolies are a lighter and more slender race than the negroes, but they are industrious and moderately faithful workers, while the negroes are lazy and indolent. The real hard and difficult work in the fields that requires muscle is performed by the negroes, but the steady, continuous, light work is allotted to the coolies. The two races are naturally hostile, more so than the Europeans and the natives.—St. Louis Globe-Democrat.

Paradoxical.

"It seemed sort of strange at first," said a stroller, "to see a one legged man looking at the display in a shoe store window, for it didn't seem as though he would take more than half an interest in shoes, but as a matter of fact he appeared to be as much interested as anybody."—New York Sun.

Children Cry for Pitcher's Castoria

Hotel Reno,

Opposite Railroad Depot, Reno, Nev.

DAN P. HICKEY, - - - Proprietor
M. P. McINERNEY, - - - Manager

THE Finest Table and Rooms in the City.

Rates Moderate.

f26tf.

Riverside Hotel!

RENO, NEVADA.

H. J. GOSSE, - - - Proprietor

FIRST-CLASS in Every Particular

A Popular Stopping Place for Tourists.

The Commercial Traveler's Home.

Family and local trade especially solicited.

Free carriage at all trains.

ROBERT HARRISON,

DRAYMAN AND TRUCKMAN.

Freight Received at or Delivered to the Depot Carefully and Promptly.

Furniture Moving a Specialty.

Leave orders at G. Becker's Store, Commercial Row.

ALFRED NELSON

In order to make room for his new stock of goods will sell the old stock of

Gents' Furnishing Goods,

At Marvelously Low Prices.

CALL AND GET MY PRICES.

G. E. SKINNER,

ARTISTIC PORTRAITS.

A GOOD PHOTOGRAPH:

Makes one of the Best of

CHRISTMAS PRESENTS.

Don forget this in making out your list, and come early in order that they may be finished in time.

I make the CABINET, CORONA, PARIS-PANEL and LARGER.

Can enlarge that picture, or fill that locket for you.

—Prices According to Grade.—

G. E. SKINNER,
Riverside Gallery.

T. K. HYMERS,

TRUCKEE LIVERY, FEED AND SALE STABLE.

Sierrt Street, Reno, Nevada.

Horses, Buggies and Saddle Horses

—TO LET—

And Horses Boarded by the Day, Week or mon'h at Terms to Suit the Times.

I have also a large hay yard with good stables. Also corals well watered or loose stock. HEARSE TO LET.

COUGHS and COLDS

ELY'S PINEOLA BALSAM is a sure Remedy for coughs, colds, sore throat and for asthma. It soothes, quickly abates the cough, and renders expectoration easy.

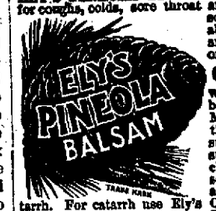

Consumptives will invariably derive benefit from its use. Many who suppose their cases to be consumption are only suffering from a chronic cold or deep seated cough, often aggravated by catarrh. For catarrh use Ely's Cream Balm. Both remedies are pleasant to use. Cream Balm, 50 cts. per bottle; Pineola Balsam, 25c. Sold by Druggists.

ELY BROTHERS, 56 Warren St., New York.

Amity Lodge, No. 8, K. of P.

THE REGULAR MEETINGS OF AMITY Lodge, No. 8, K. of P., Knights of Pythias are held in Masonic Hall every Friday evening commencing at 8 o'clock sharp. All knights in good standing are fraternally invited to attend By order of the Chancellor Commander.

J HODGKINSON, K. of R. & S

oct29tf

Truckee Lodge, No. 14, I. O. O. F.

TRUCKEE LODGE, NO. 14, I. O. O. F., meet in their new hall in Clough & Crosby's building, Second street, Reno, Nevada, every Wednesday evening at 8 o'clock. Punctual attendance of members is requested. Sojourning brothers in good standing are cordially invited to attend

FLORIN GRASS, N. G.
NICK HAMMERSMITH, Secretary.

E. A. MORRILL,

Virginia Street, - Reno, Nevada

Manufacturer of and Dealer in

Harness, Saddles, Whips,

ROBES, ETC.

Carriage Trimmings and Repairing a Specialty.

Orders by mail promptly attended to

NEW PALACE BAKERY.

East side Virginia Street.

Fresh, Wholesome Cakes, Pies and Bread Constantly on Hand.

ICE CREAM SODA AND ICE CREAM at All Hours.

Fresh Candy and Nuts

Wedding Cakes a Specialty

Toys and Fancy Articles

Goods delivered free to any part of the city

JOHN PETERSON, Proprietor.

C. J. BROOKINS

Dealer in almost everything.

BOOKS, STATIONERY and SCHOOL SUPPLIES

PIANOS, ORGANS, and all kinds of Musical Instruments.

Fruits and Nuts, Candy Factory, Groceries, etc.

Pianos sold on $10 monthly installments

NEW BRICK BUILDING,

South of S. P. Depot - - RENO, NEVADA

SWISS HOTEL.

F. MARRA, Props.,

Virginia Street, next door to Fraser's meat market.

P. O. Box 517, RENO, NEV.

First-Class Accommodations For Families.

Fine Wines and Brandies, Claret and White Wine

50 Cents per Gallon.

Low rate given at Wholesale.

Also Fine Sherry and Port Wine.

A carload of Claret and White Wine just received.

Goods delivered to any part of the city free of charge.

Winery and Distillery at Gilroy.

P. O. Box 23, GILROY, Cal.

HENRY B. RULE,

Real Estate and Insurance

Notary Public and Conveyancer.

Special Solicitor for the Mutual Life Insurance Company of New York,

Office—Bank of Nevada.

PARK PENNYROYAL PILLS.

The celebrated Female Regulator are perfectly safe and always reliable. For all irregularities, painful menstruations, suppressions, etc., they never fail to afford speedy and certain relief. NO EXPERIMENT, but a scientific and positive relief, adopted only after years of experience. All orders applied direct from our office. Price per package, $1.00, or six packages for $5.00, by mail postpaid. EVERY PACKAGE GUARANTEED. Particulars (sealed) four cents All correspondence strictly confidential.

PARK REMEDY CO., Boston, Mass.

DR. S. BIBHOP.

PHYSICIAN AND SURGEON

OFFICE—Bishop's Pharmacy.

RESIDENCE—North Center street.

OFFICE HOURS—9 A. M. to 12 M. and 2 to 5 P. M. f.4tf

CONTRACTORS AND BUILDERS.

CHARLES E. CLOUGH,

BUILDER, ARCHITECT, AND CONTRACTOR.

RENO, NEVADA.

Plans for buildings and estimates of cost furnished. Contracts taken for any size or style building. Residence near University. Orders left at Sunderland's shoe store will receive prompt attention. mar 10tf.

ANDREW PATTERSON,

BUILDER, ARCHITECT AND CONTRACTOR

—RENO, NEVADA.—

Plans for buildings and estimates of cost furnished. Contracts taken for any size or style building.

Orders left at A. Nelson's cigar store will receive prompt attention. fr20tf

---

BURKE BROTHERS,

RENO, NEVADA,

CONTRACTORS AND BUILDERS, WILL contract for brick and stone work for building furnaces, retorts, etc.

FIRST-CLASS BRICK FOR SALE.

All work guaranteed. Correspondence solicited. aug16

ASSESSMENT NOTICE.

NORTH TRUCKEE DRAIN DITCH COMpany—Notice is hereby given that at a meeting of the Board of Trustees of the above named company, held on the 22d day of February, 1896, an assessment (No. 21) of $3 50 per share was levied upon each and every share of the capital stock of the company now issued, payable immediately in United States gold coin to T. V. Julien, Secretary, at his office in Reno Nevada. Any stock upon which this assessment shall remain unpaid on the

23d day of March, 1896,

Shall be deemed delinquent, and will be advertised for sale at public auction, and unless previously paid will be sold by the Secretary of said company at public auction to pay such delinquent assessment, together with the costs and expenses of sale. By order of the Board of Trustees.

T. V. JULIEN, Secretary.

Reno, Nevada, February 22, 1896. feb22td

ASSESSMENT NOTICE.

ORR WATER DITCH COMPANY—LOCAtion of property, Reno, Washoe county, Nevada; place of business, Reno—Notice is hereby given that at a meeting of the Board of Trustees of the Orr Water Ditch Company, held the 23d day of February, 1896 assessment No. 61 of $3 per share was levied on each and every share of the capital stock of the company, payable immediately in lawful money to the Treasurer, the First National Bank of Reno. Any stock upon which the assessment shall remain unpaid on

Tuesday, March 24, 1896,

Will be delinquent and advertised for sale at public auction, and unless payment is made before, will be sold by the Secretary at office of the company on Friday, April 1896, at 2 o'clock P. M. of that day, to pay the delinquent assessment and expenses of sale.

By order of the Board of Trustees.

CHAS. GULLING, Secretary.

RENO, Nev., February 22, 1896. feb22td

ASSESSMENT NOTICE.

ORR EXTENSION DITCH COMPANY—Location of property, Reno, Washoe county, Nevada; place of business, Reno—Notice is hereby given that at a meeting of the Board of Trustees of the Orr Extension Ditch Company, held the 23d day of March, 1896, an assessment of $20 per share was levied on each and every share of the capital stock of the company, payable immediately in lawful money to the Treasurer at the Bank of Nevada. Any stock on which the assessment shall remain unpaid on

Wednesday, April 22, 1896,

Will be delinquent and advertised for sale at public auction, and unless payment is made before, will be sold by the Secretary at the office of the company on Friday, May 29, 1896, at 2 o'clock P. M. of that day, to pay the delinquent assessment and expenses of sale.

By order of the Board of Trustees.

M. SHIELDS, Secretary.

R. S. OSBURN, Secretary pro tem.

Reno, Nev. March 23, 1896. td

NOTICE TO CREDITORS.

IN THE MATTER OF THE ESTATE OF Charles Trosi, deceased. To the creditors and all persons having claims against the estate of Charles Trosi, deceased, notice is hereby given to present their claims to the undersigned administrator of said estate, with the necessary vouchers, within four months from the first publication of this notice, at his office on west side of Virginia street, in Reno, Nevada. All claims not so presented will be forever barred.

JOHN B. WILLIAMS, Administrator.

Dated Feb. 20, 1896. f20td

HARNESS MAKING.

G. MERKLINGER,

Who is well known throughout Washoe County as one of our

Oldest and Best Harness Makers

Has moved his place of business to

R. C. LEEPER'S OLD STAND

And is prepared to do all kinds of

Harness Work and Carriage Trimming at Reasonable Rates

THE ARCADE,

Commercial Row, Reno, Nev.

New Management.

First-Class Table.

First-Class Beds.

THIS well-known Hotel has been renovated and refitted

Prompt and courteous treatment at popular prices will be the rule.

J. R. SHAW, Proprietor.

TRUCKEE MARKET

Bert Holcomb, Proprietor.

Dealers In Meats of All Kinds.

Finest of Beef, Pork, Mutton, Veal,

LAMB IN SEASON.

Sausages of all Kinds a Specialty.

Virginia Street, Reno, Nev. jan1tf

NEWSPAPER ARCHIVE®
NEWSPAPER ARCHIVE®